

SPECIFICATIONS

Structure	Reinforced Concrete Framework
Wall	Lightweight Concrete / Concrete Wall
Ceiling Finishes	Skim Coat and Paint / Plaster Ceiling
Windows	Aluminum Framed Window
Doors	Decorative Timber Door / Aluminum Framed Sliding Door
Locksets	Quality Lockset
Wall Finishes	External Wall Plaster & Paint
	Living / Dining / Bedrooms Plaster & Paint
	Bathrooms Homogeneous Tiles
	Kitchen Plaster & Paint / Homogeneous Tiles
	Others Plaster & Paint
Floor Finishes	Living / Dining / Kitchen Homogeneous Tiles
	Bedrooms Homogeneous Tiles
	Bathrooms Homogeneous Tiles
	Others Homogeneous Tiles

Unit Types	A / A1 / A2 / A3	C / C1	D1 / D1A	D2 / D2A	D3 / D3A	D4 / D4A	D5 / D5A
Sanitary Installation							
Water Closets	2	2	4	4	3	4	3
Wash Basins and Taps	3	3	5	4	3	5	3
Shower Roses	2	2	4	4	3	4	3
Kitchen Sink and Tap	1	1	3	2	2	2	2
Bath Tub	1	1	1	1	1	1	1
Tap (A/C Ledge, Washing Machine)	2	3	4	3	3	3	3
Electrical Installation							
Lighting Point	12	18	27	28	25	26	23
Fan Point	3	4	6	6	5	6	5
Door Bell Point	1	1	1	1	1	1	1
13A Power Point	17	22	31	32	28	29	25
20A Water Heater Power Point	2	2	4	4	3	4	3
Toilet Exhaust Power Point	2	2	3	4	3	4	3
20A Air-Cond Power Point	3	5	6	6	5	6	5
Kitchen Hob Power Point	1	1	2	1	1	1	1
Kitchen Hood Power Point	1	1	2	1	1	1	1
Telecommunication Point	1	1	2	2	1	2	1
TV Point	2	2	3	3	2	3	2
Intercom	1	1	2	2	1	2	1

HAMPTON

DAMANSARA

where else?

TYPICAL FLOOR PLANS

FLOOR PLAN

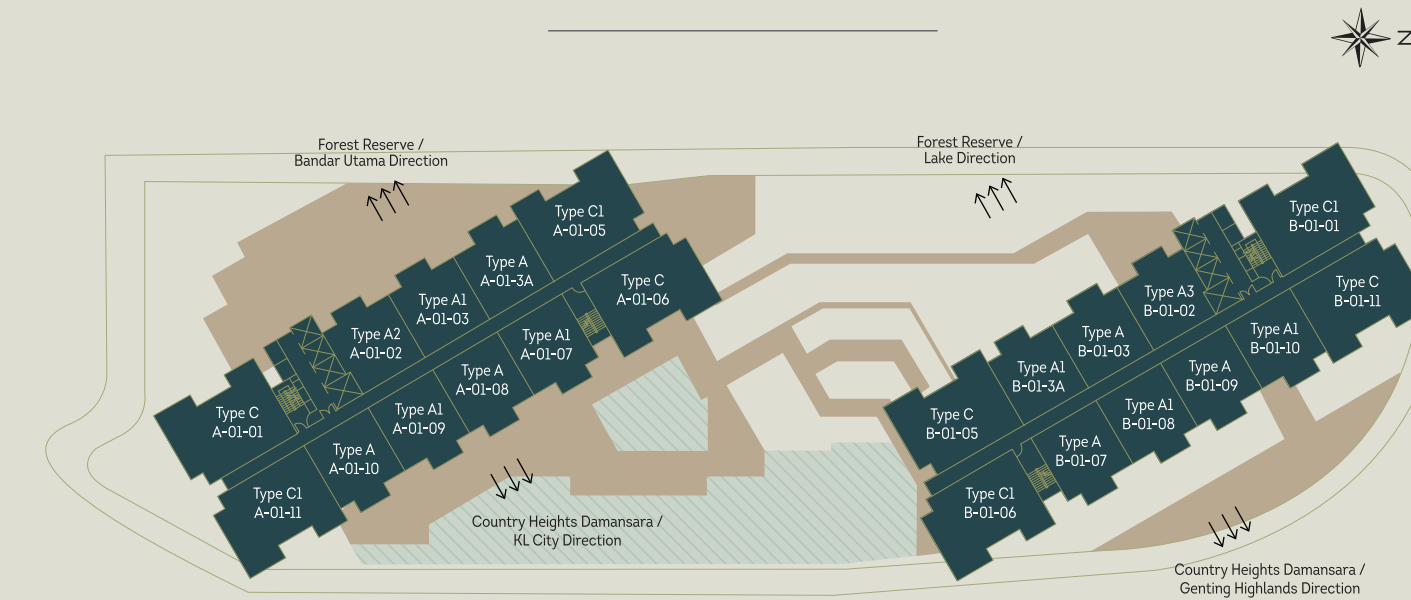

Level 1-11 & Level 13-30

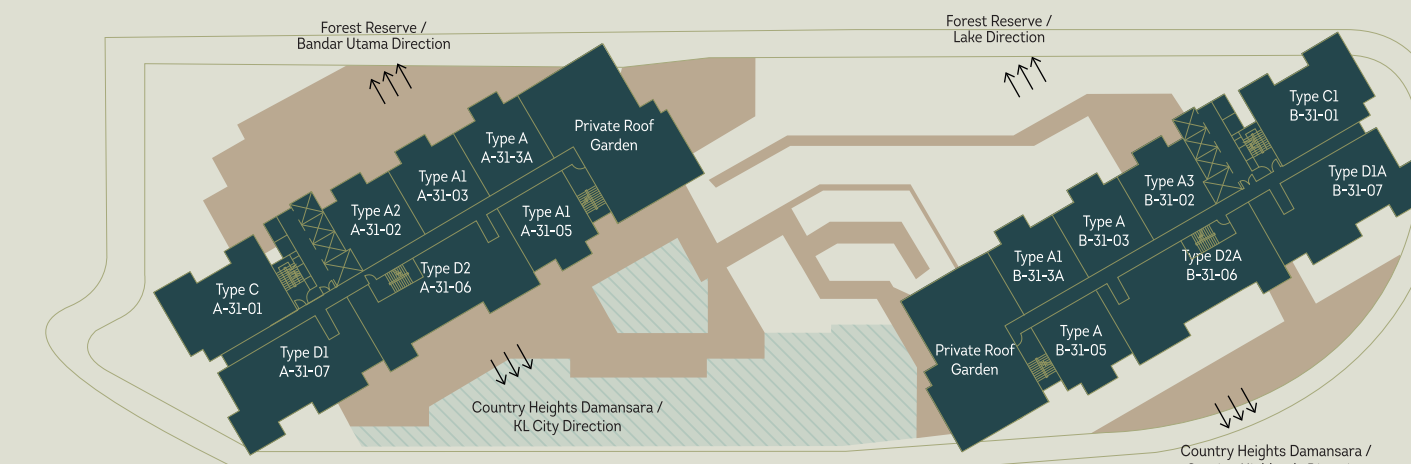

Level 31



Level 32

Tower A

Tower B

6th Floor, Menara May, May Tower, No. 7, Jalan Munshi Abdullah, 50100 Kuala Lumpur, Malaysia.
T +603-2692-9665 E info@mayland.com.my



Developer: Mayland Supreme Sdn. Bhd. (771055-P) | Address: 31st Floor, Menara May, No. 7, Jalan Munshi Abdullah, 50100 Kuala Lumpur | Tel. No. 03-2692 9665 • Property Type: Serviced Apartment | Developer License No.: 14425-1-07-2018-050211 | Validity Period: 02/07/2016 – 01/07/2018 | Sale & Advertising Permit No.: 14425-1-07-2018-050207 | Validity Period: 02/07/2016 – 01/07/2018 | Approving Authority: DBKL | Building Plan Approval No.: (12) dim. BP-TJ OSC 2016 0366 | Land Tenure: Freehold | Expected Completion Date: Nov 2020 | Land Encumbrance: Affin Bank Berhad | Total Unit: 700 | Price From (min) RM1,295,000 - (max) RM2,821,000 | Bumiputera Discount: 5%

Disclaimer: The information contained here in this material is subject to change and cannot form part of an offer or contract. All renderings are artist's impression only. All measurements are approximate. While every reasonable care has been taken in preparing this material, the developer cannot be held responsible for any inaccuracy. All the above items are subject to variation, modifications & substitutions as may be required by the Authorities or recommended by the Architect or the Engineer.

TYPE A/A1 (Mirror)

Built-Up Area
924 sq.ft. / 85.81 sq.m.

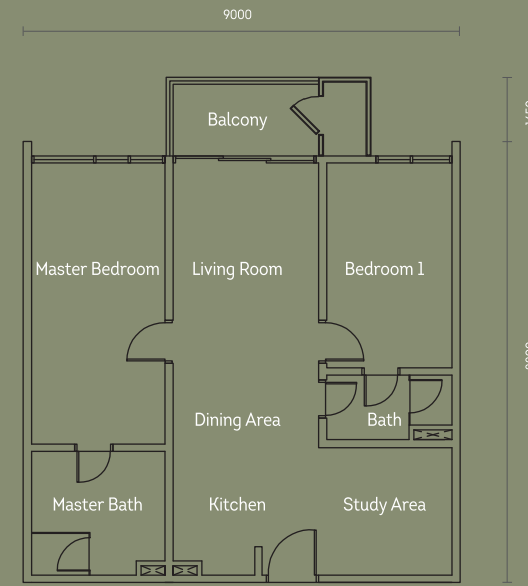

TYPE C/C1 (Mirror)

Built-Up Area
1,426 sq.ft. / 132.48 sq.m.

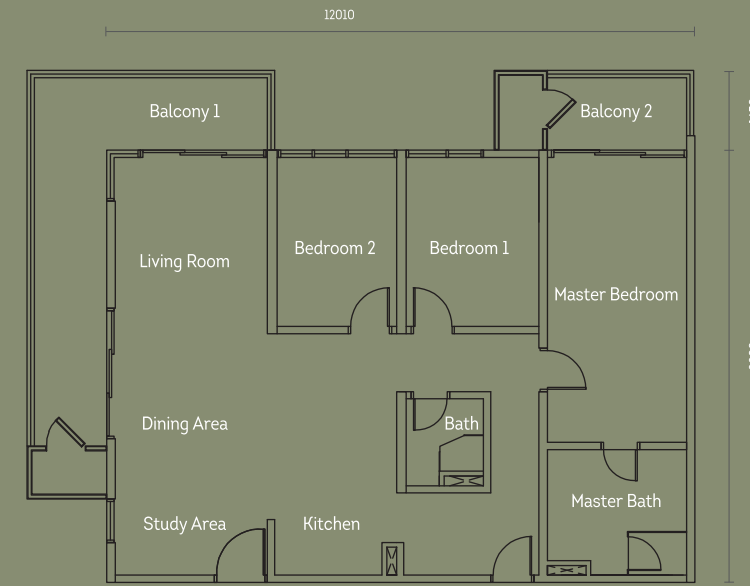

TYPE D2/D2A (Mirror)

Built-Up Area
2,009 sq.ft. / 186.66 sq.m.



TYPE D4/D4A (Mirror)

Built-Up Area
1,924 sq.ft. / 178.74 sq.m.

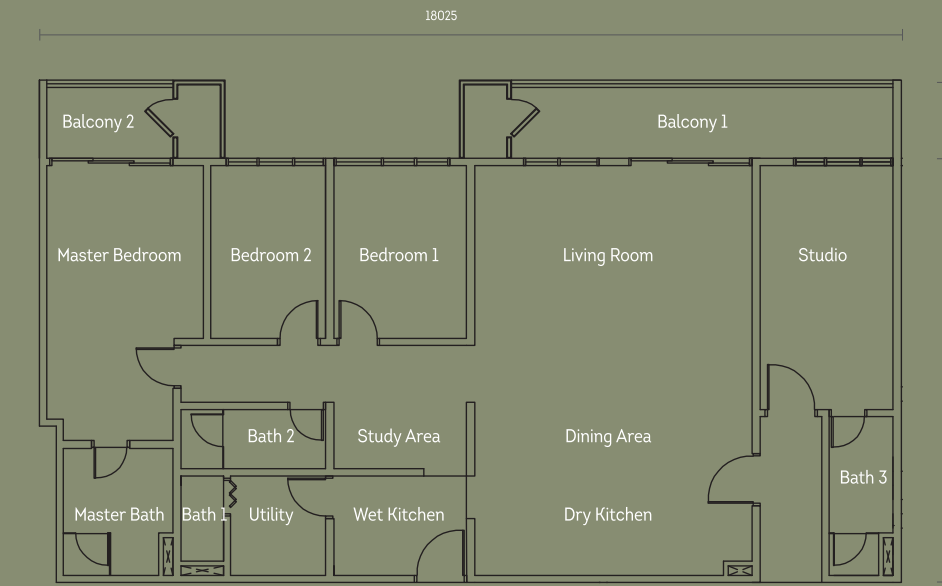

TYPE A2/A3 (Mirror)

Built-Up Area
915 sq.ft. / 85.04 sq.m.

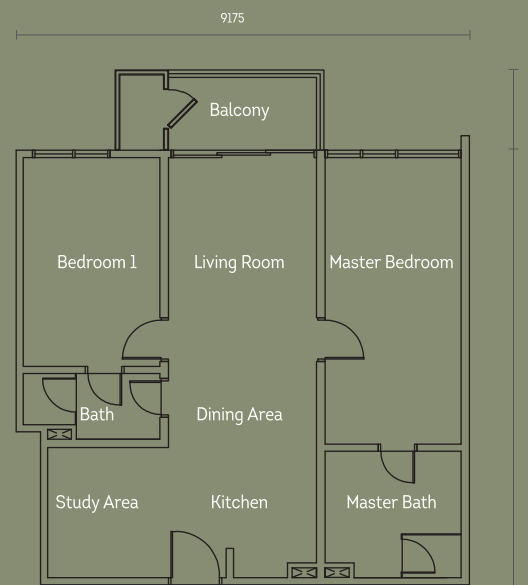

TYPE D1/D1A (Mirror)

Built-Up Area
1,982 sq.ft. / 184.13 sq.m.

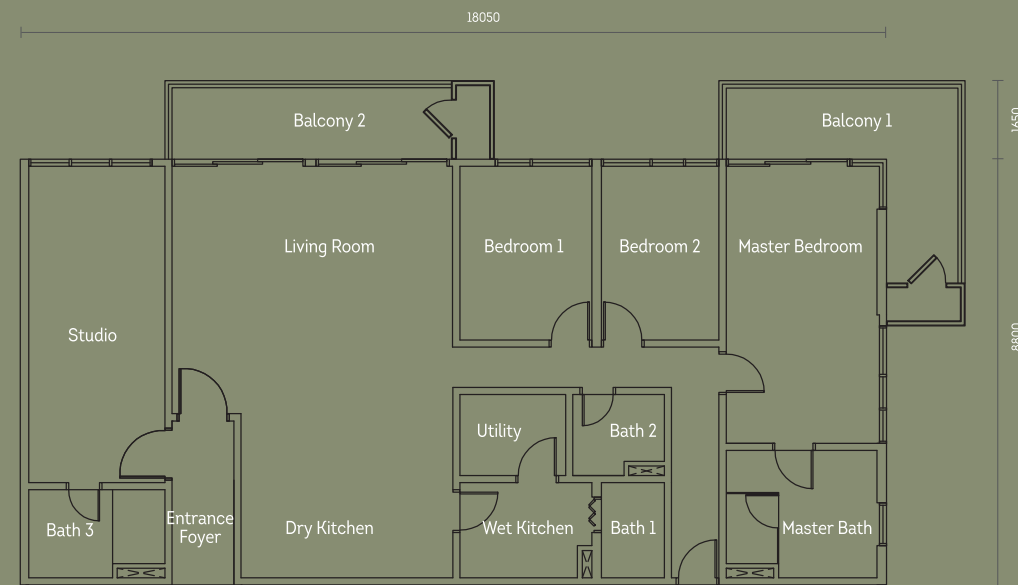

TYPE D3/D3A (Mirror)

Built-Up Area
2,009 sq.ft. / 186.66 sq.m.

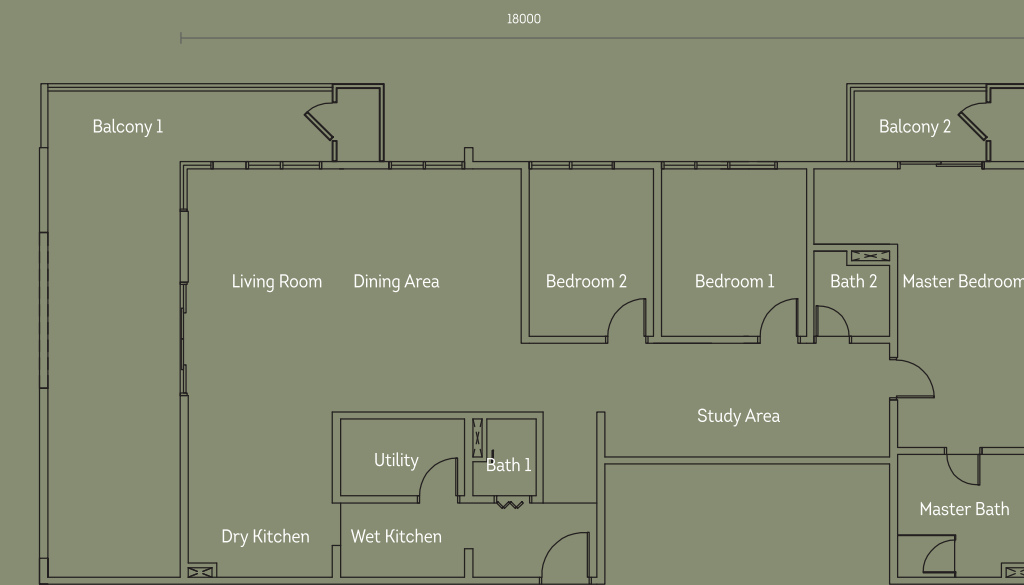

TYPE D5/D5A (Mirror)

Built-Up Area
1,936 sq.ft. / 179.90 sq.m.

